

ADAGIO

ROMANCE

ADAGIO

*p*

*p* CANTABILE

PED.

5

8

*p*

*pp* *pp*

LEGATO

12

15

*CRES.* *f* *DIM.*

18

22

25

29

32

CRESC. sf sf f DIM.

sf sf CRESC. f DIM.

POCO A POCO PIÙ ANIMATO

36

p sf POCO A POCO PIÙ ANIMATO

p pp POCO A POCO PIÙ ANIMATO

39

sf

PED.

\*

41

*p* *CRES.*

*CRES.*

PED. \* PED. \*

6 52

*sf* *ff* *ff* *ff* *p* *pp* SEN LEGATO

59

*cresc.* *f* *dim.* *pp* *ESPRESSIVO* *f* *pp* *MOLTO CRESC.* *MOLTO DIM.*

65

*MOLTO ESPRESSIVO* *mf*

69

*p* *poco cresc.* *dim.* *pp* 5 5 6

73

6 6 8<sup>va</sup>-1 8<sup>va</sup>-1 8<sup>va</sup>-1

76

*p*  
8<sup>va</sup>  
LEGGIERO 3  
*P POCO A POCO CRESC*

80

83

85

87

89

91

93

ALTO TROMBONE

CAMILLE SAINT-SAENS  
OPUS 67 ADAGIO

TO MR HENRY CHAUSSIER  
COMPOSED 1866 PREMIERED 1885

ROMANCE

ARRANGED FOR ALTO TROMBONE & PIANO  
TIM BRECKON 2014  
BASED ON VERLAG URTEXT EDITION

7

*p*

11

5 5

14

6

16

*CRESC.* 6 *f* *DIM.*

18

*CRESC.* *p* 4

ALTO TROMBONE

26 DOLCE ESPRESS.

32 CRESC. *sf* *sf* POCO A POCO PIU ANIMATO *f* DIM. *p*

37 *sf*

40 *sfp*

43 APASSIONATO *mf* *mf*

47 *f* *f* *sf* *ff*

52

54 *ff* *ff* *ff*

57 **3**  
CRES. *f* DIM. - -

63

*pp*  
MOLTO ESPRESSIVO  
67 *mf* *p*

DOLCE ESPRESSIVO  
71 5 5 6

73 6 6

74 *p*

77 CRES. *pp*

80 *p* CRES. - 6 - *f*

83 *p* *sf*

ALTO TROMBONE

86

2

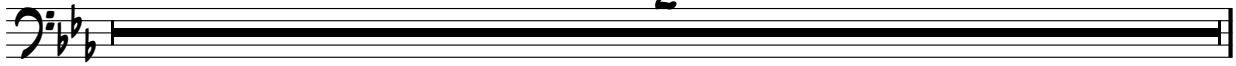

88

91

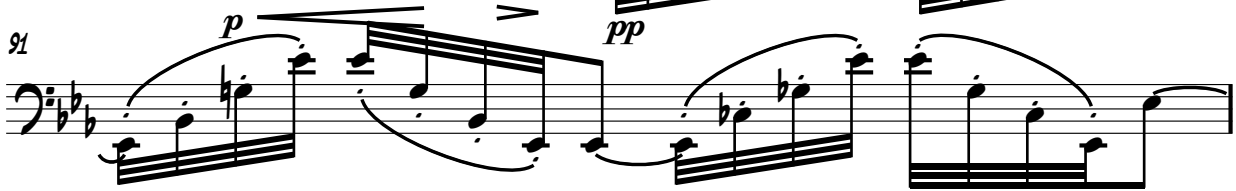

92

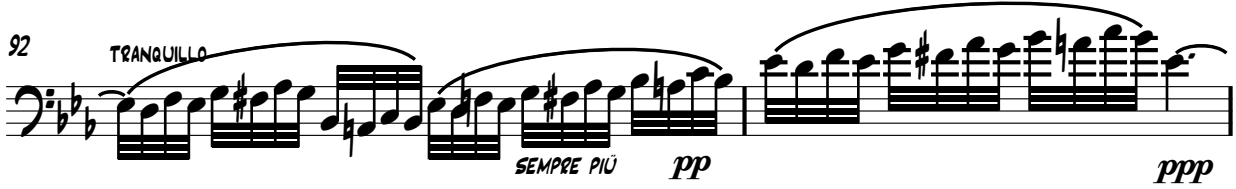

94

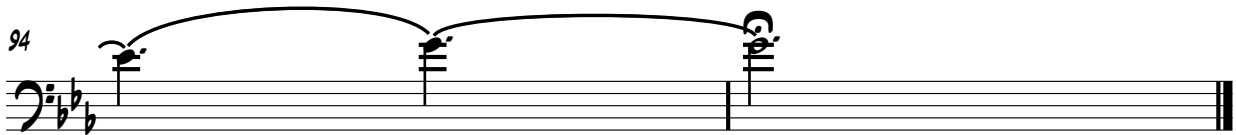

ALTO TROMBONE

CAMILLE SAINT-SAËNS  
OPUS 67 ADAGIO

TO MR HENRY CHAUSSIER  
COMPOSED 1866 PREMIERED 1885  
ROMANCE

ARRANGED FOR ALTO TROMBONE & PIANO  
TIM BRECKON 2014  
BASED ON VERLAG URTEXT EDITION

ALTO TROMBONE

26 DOLCE ESPRESS.

32

37 POCO A POCO PIÙ ANIMATO

40

43 APASSIONATO

47

52

57 **3**

*CRES.* **f** *DIM.* - -

63 *pp*  
MOLTO ESPRESSIVO

67 *mf* **p**

DOLCE ESPRESSIVO

71 **5** **5** **6**

73 **6** **6**

74 **p**

77 *CRES.* **pp**

80 **p** *CRES.* - **6** - **f**

83 **p** **sf**

ALTO TROMBONE

86 2

88

91

92 TRANQUILLO

94