

CHRISTINE ALLAOUI

MAY 2, 1989

THESIS COMMITTEE:

ALFREDO MISSAIR, DEPT. OF ARCHITECTURE B.S.U.

DANIEL DOZ, DEPT. OF ARCHITECTURE B.S.U.

AHMED ALLAOUI, LEGAL ALIEN FROM MOROCCO

THESIS TOPIC & POSITION

Choosing an architectural thesis topic can be a very difficult decision to make. There are so many areas and related subjects; the possibilities are endless. But doesn't a thesis have to be something personal? Shouldn't it be something that can be related to by other parts of a person, not just the brain? Maybe it should involve the heart, the memory, or the soul. It's not possible to just pick any subject at random; it must have some connection to the person. This connection helps to keep the thesis alive and to give a different perspective to the problem. Even if the connection isn't directly to the "soul" but is merely a strong interest, it is still vital. This is why I have chosen a thesis topic so closely related to myself: the transplantation of a culture into a foreign environment.

After spending six months in the city of Paris, I was very fascinated by the impact of a transplantation that is occurring in this city. For many years there have been large numbers of North African people coming to France and particularly to the cities of Marseille and Paris. They come for many different reasons such as economics and

education. But the reasons for coming are not as important to this thesis as are the impact to the city and the transformation of the individual by his new environmental and spatial experiences. These elements of impact and transformation can manifest themselves in either positive ways such as learning and understanding between two cultures or negative ways such as destruction and prejudice.

Often other cultures in our environments are overlooked or simply ignored. It is the responsibility of the architect to recognize certain cultural issues and respond to them architecturally; not just to simply impose a standard architecture from his or her own culture.

Where do I begin with this big issue? What vehicle will best let the cultural similarities, differences, and even tensions between the French and the North Africans, in particular the Moroccan people, be discovered and expressed? Housing seemed like the natural conclusion to this question. In this type of environment these cultural issues can be seen and maybe seen more clearly than in a less personal situation, like an office building.

SITE

The site for the housing complex is located at the lower east edge of Paris on the north bank of the Seine river. The space adjacent to and including the site is called Bercy. Historically this was the place where all the wine entered the city. It was housed here and then distributed. Bercy was a small village in its self with its warehouses, offices, train tracks connecting it to the river's edge, and even houses all forming a series of charming little brick paved streets.

In the summer of 1987 the city of Paris held a design competition to change Bercy into a park. Because of my involvement in the competition, I have come to know the site very well. This was one of the reasons for my choosing Bercy as the site along with the fact that it contains one of the last large spaces left in the city. This fact alone opened up some possibilities for the thesis project that might otherwise be confined and not possible, such as the inner space of the complex. The third reason for its choice was the condition of the area. In general it is sparse and barren in comparison to the rest of the city.

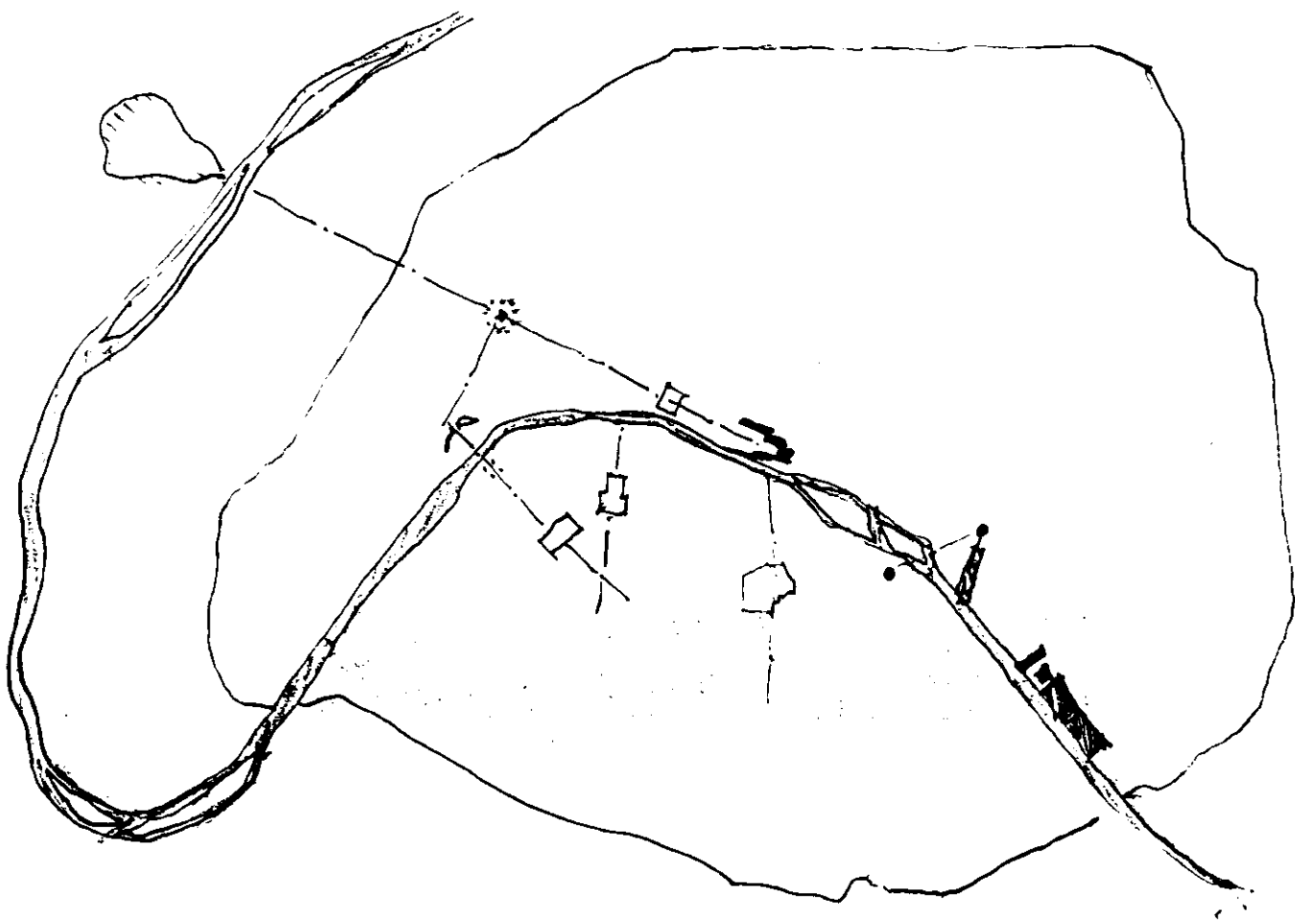

PROGRAM

HOUSING FOR TRANSPLANTED NORTH AFRICANS AND THE FRENCH

* VARIETY OF APARTMENT SIZES

3 bedroom --- 140- 150 sq. meters
2 bedroom --- 120- 130 sq. meters
1 bedroom --- 65-75 sq. meters
studio ----- 40- 50 sq. meters

* COMMERCIAL SPACE - ground level
- street edge only

* DENSITY - 2 1/4 sq. meters of ceiling for every 1 sq. meter of floor

* MAIL & TRASH AREA- ground level

* CULTURAL ISSUES:

Entry Spaces

site scale
building scale
apartment scale

Gathering Space

social
religious
economical (market)
garden extension

PROCESS

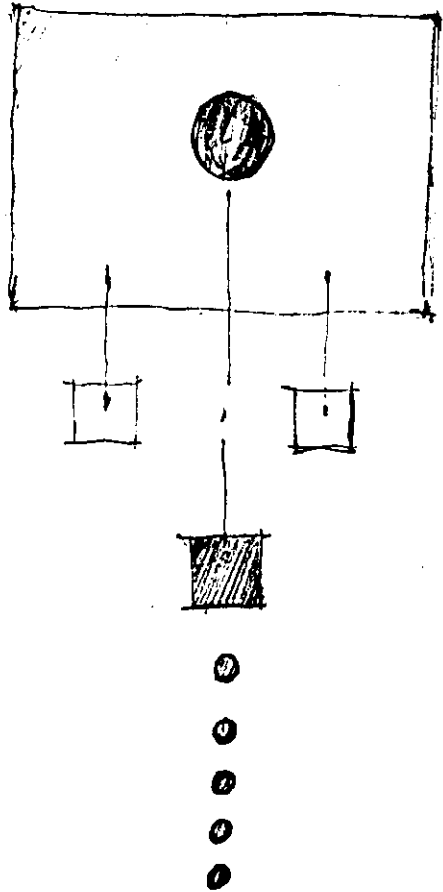

RESEARCH

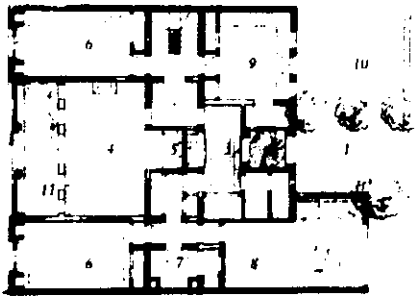

Ground floor plan of a row house.

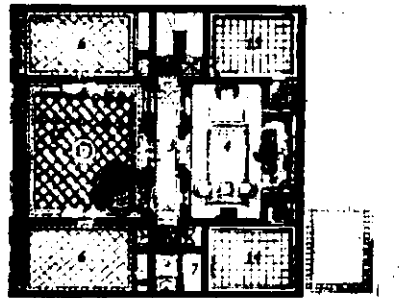

First floor plan.



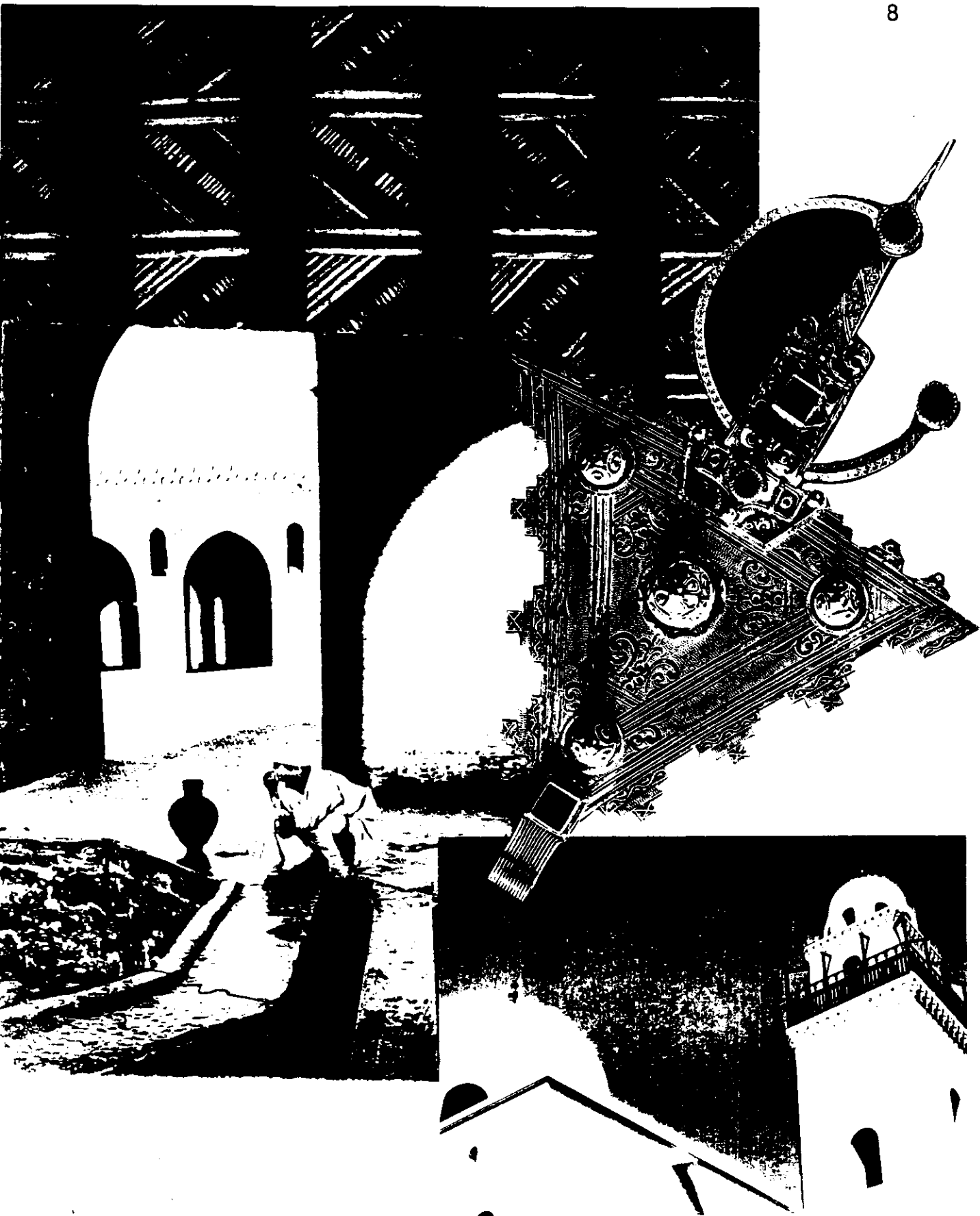

CONCEPT

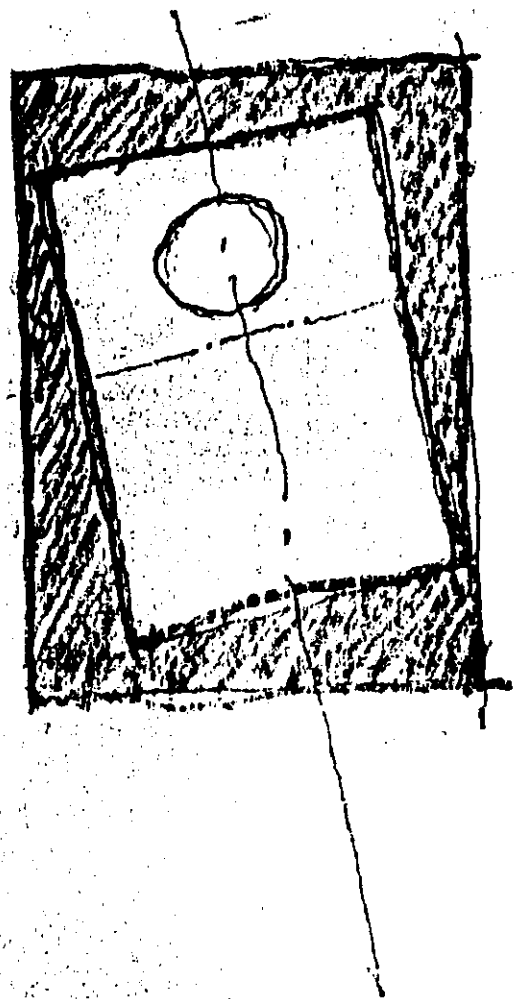
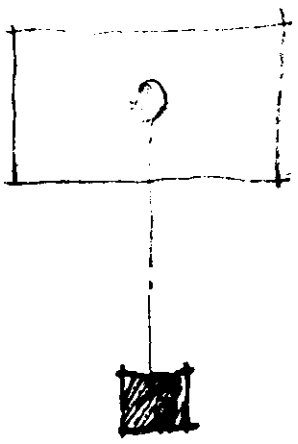

public entry

sky above or partially screened

DEVELOPMENT

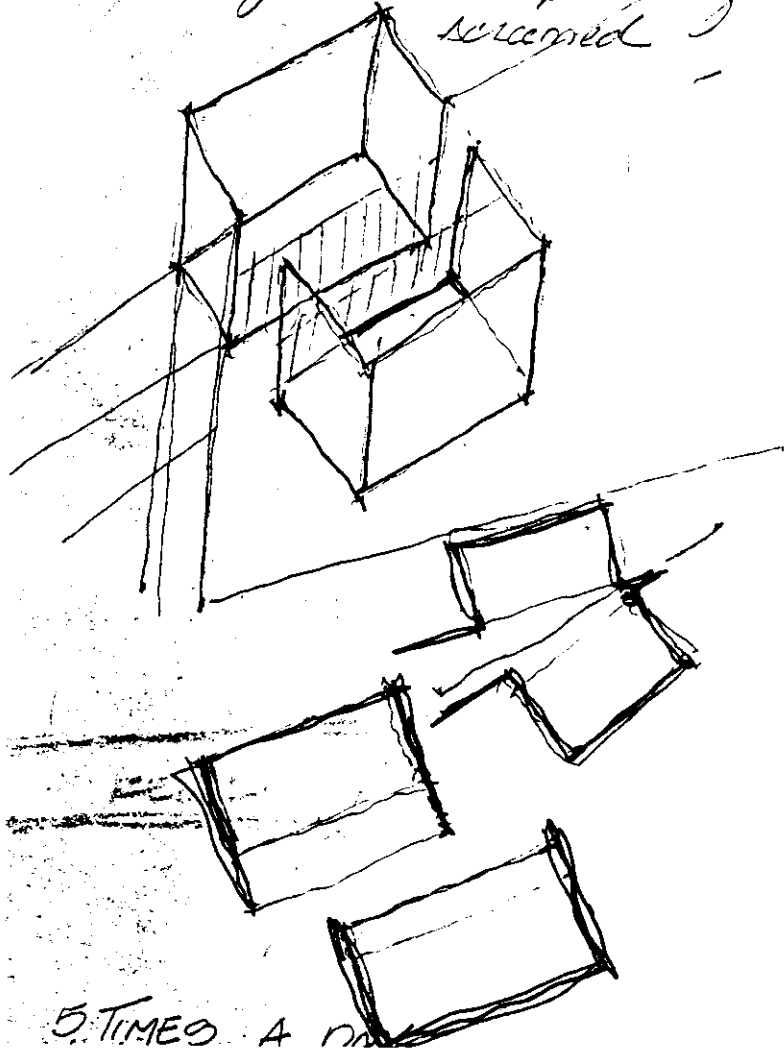
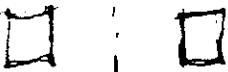
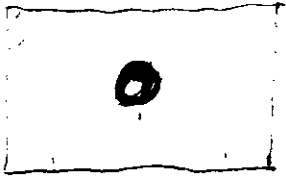

5 TIMES A DAY

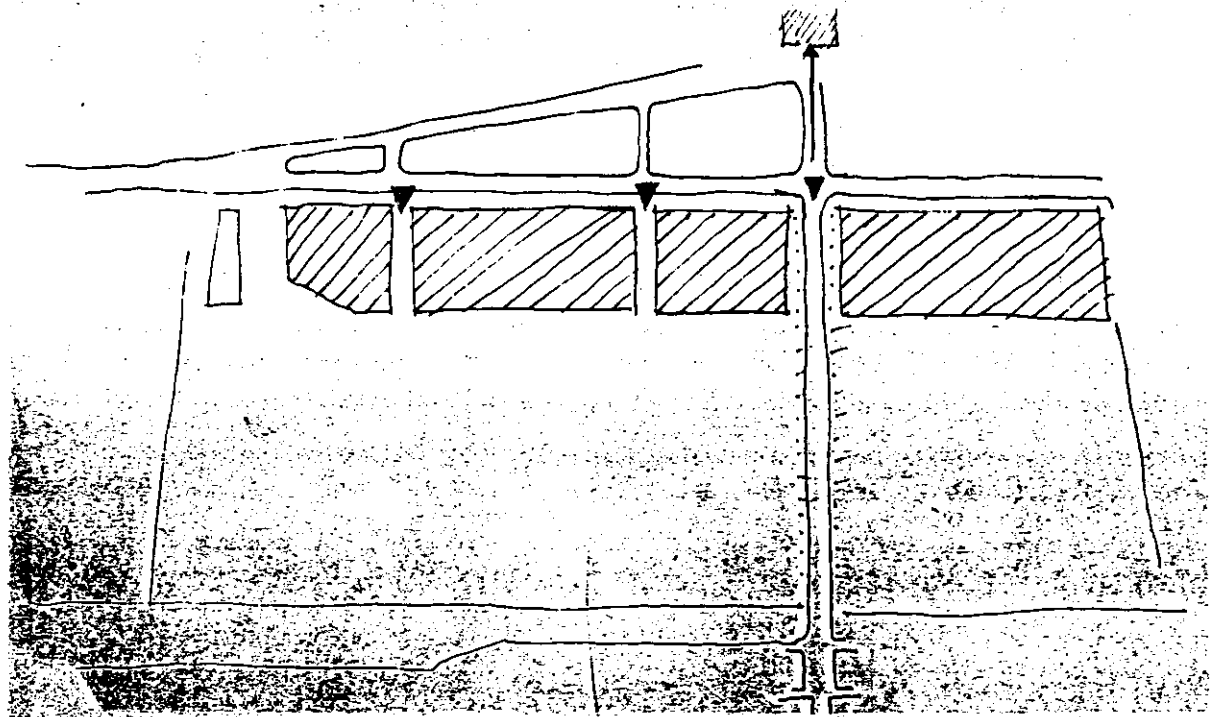

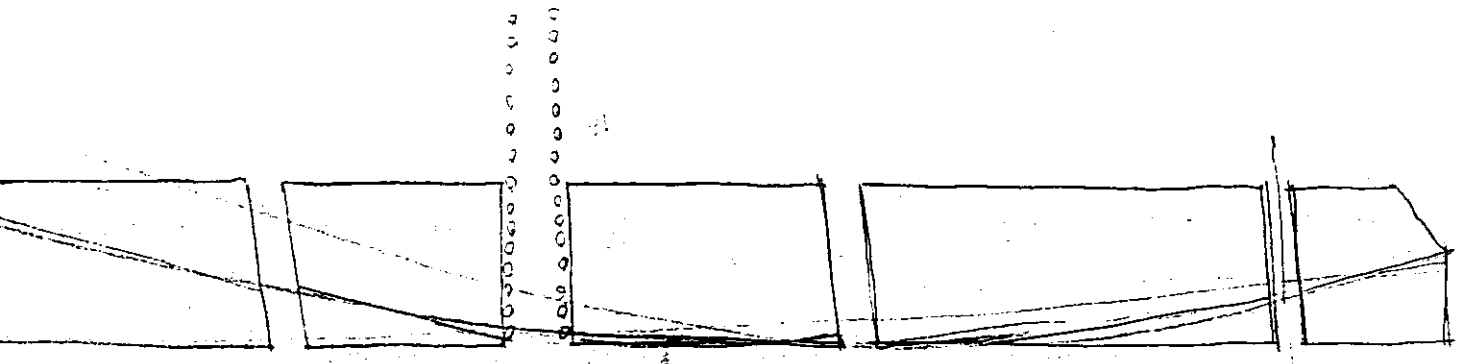
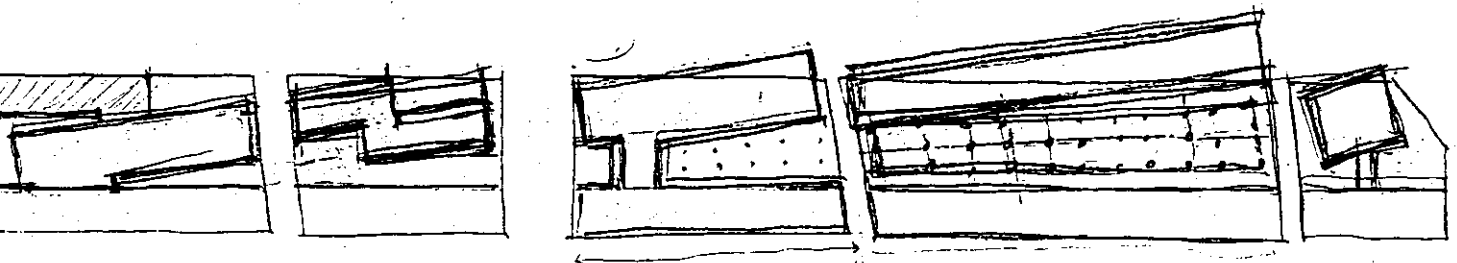
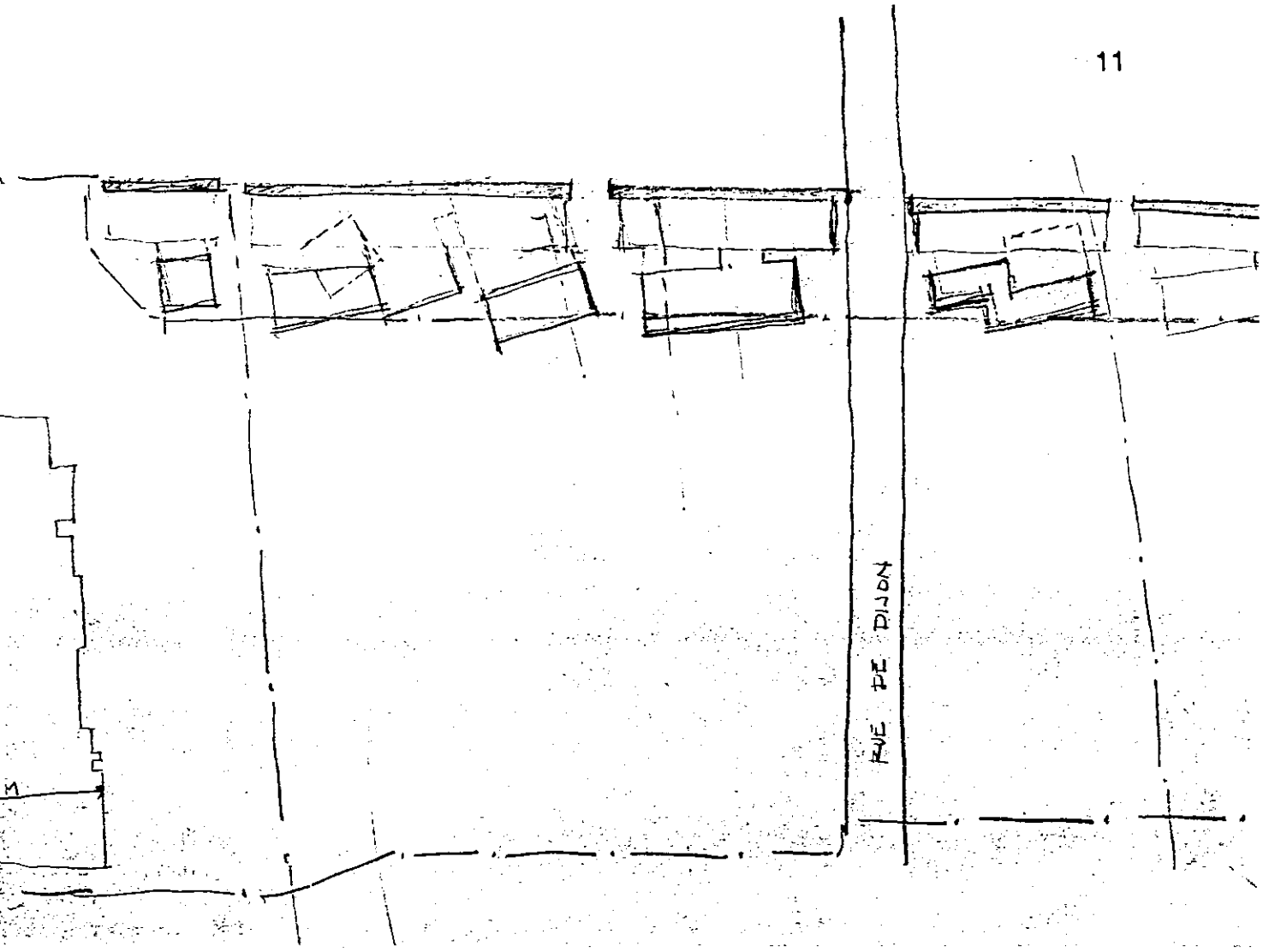

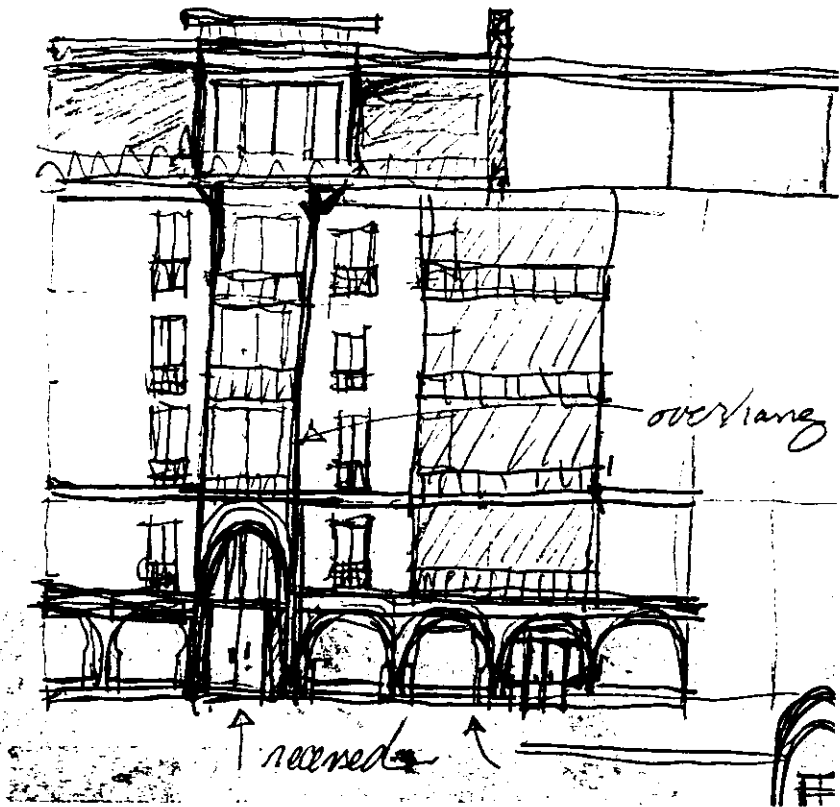
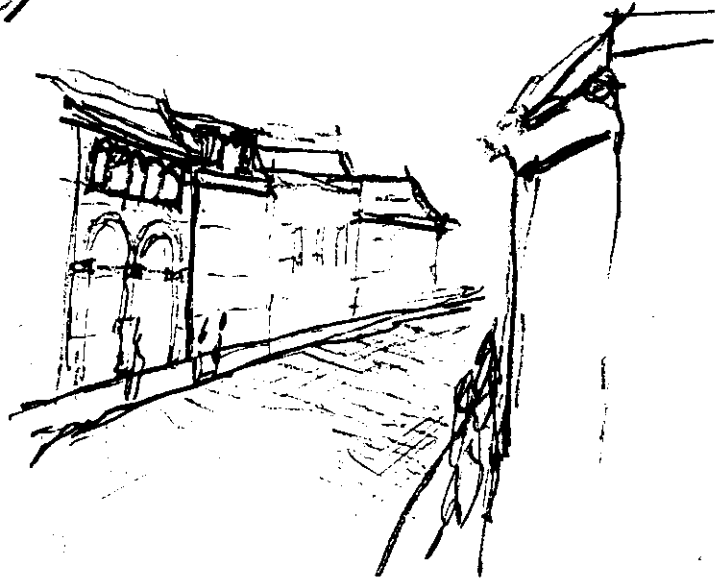
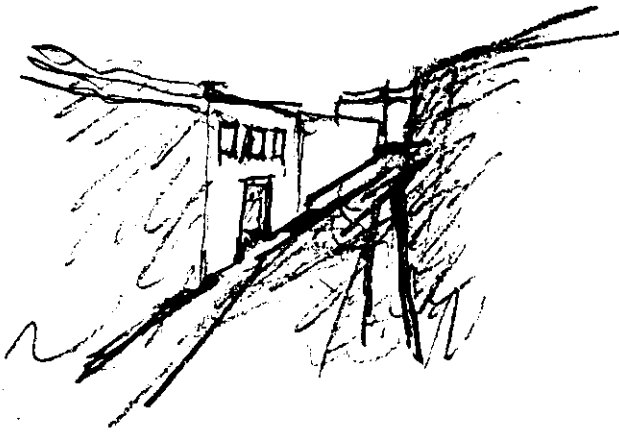

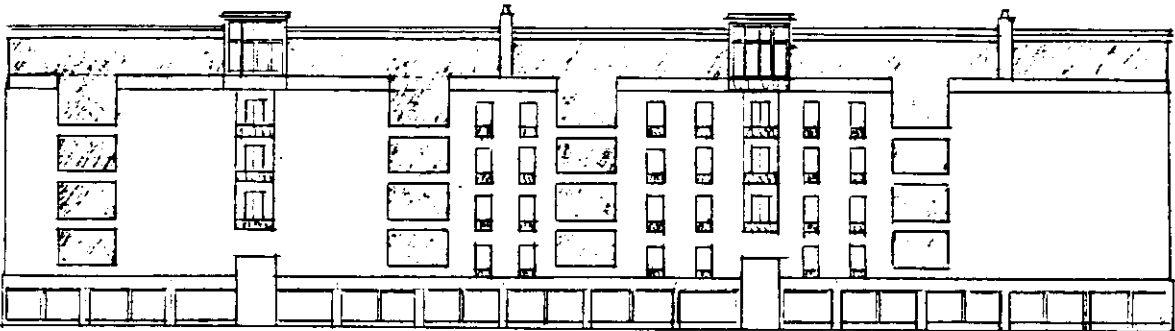

10

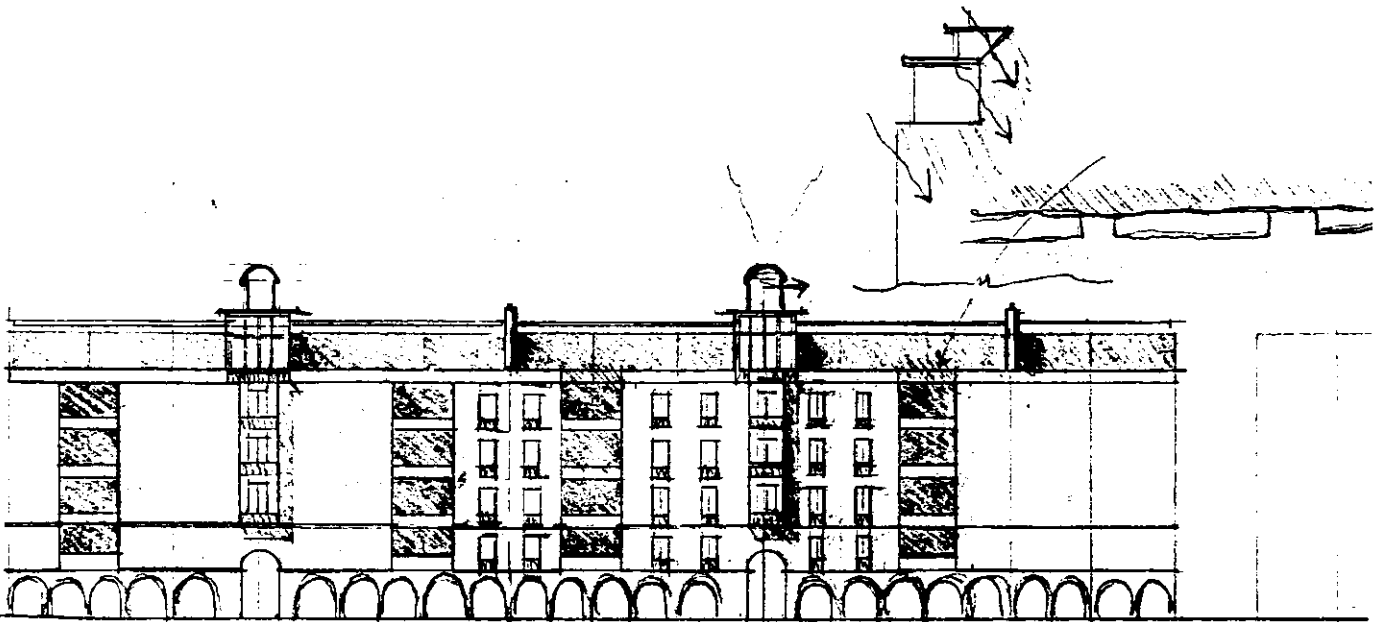

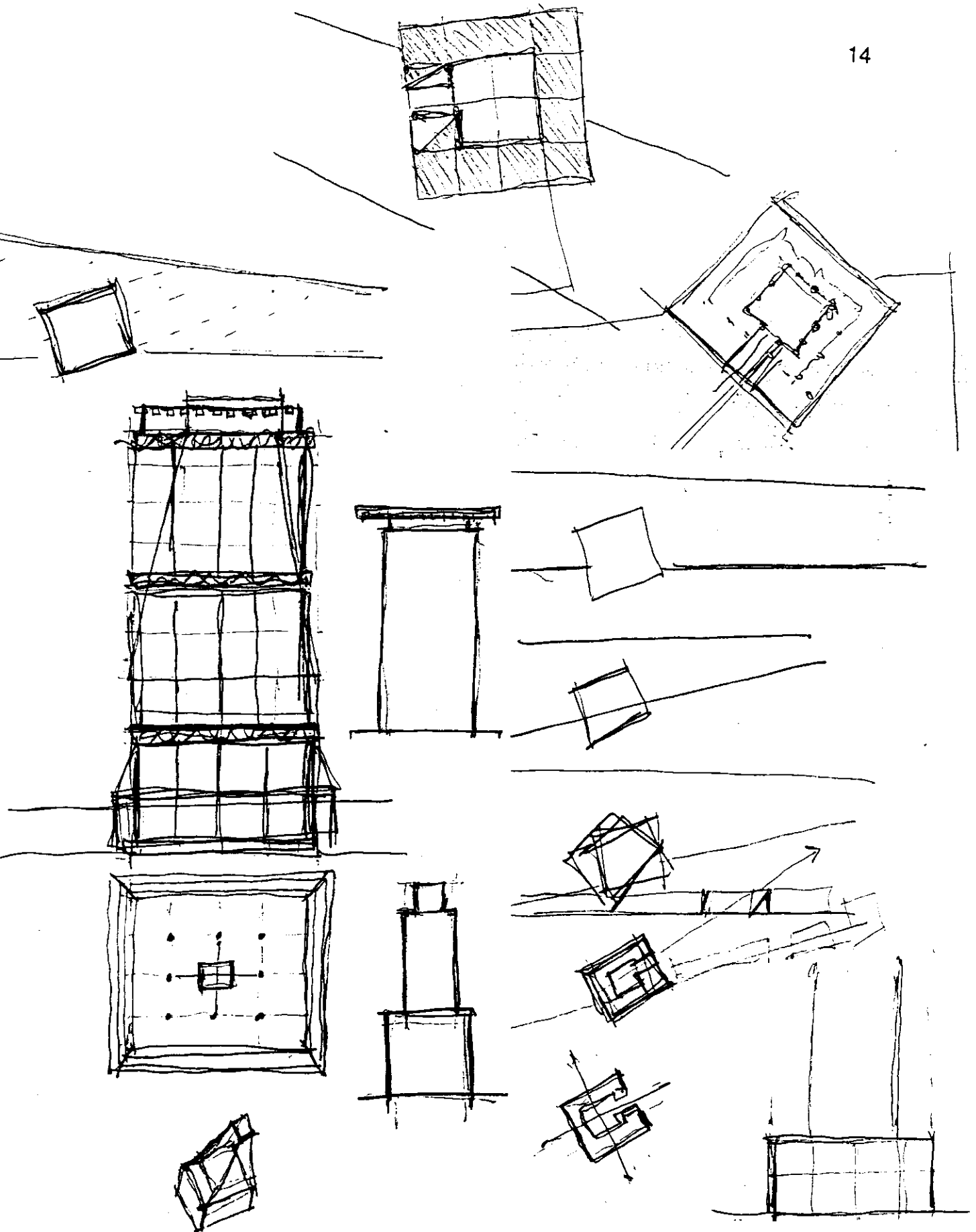

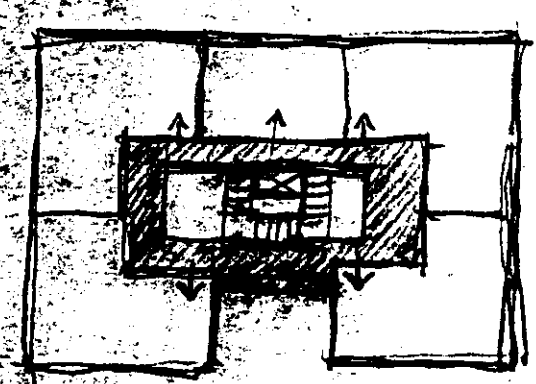
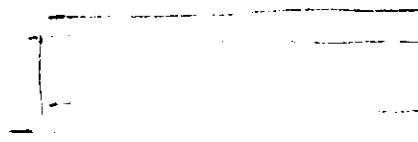
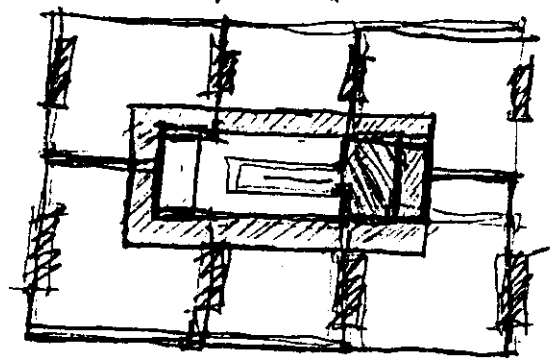
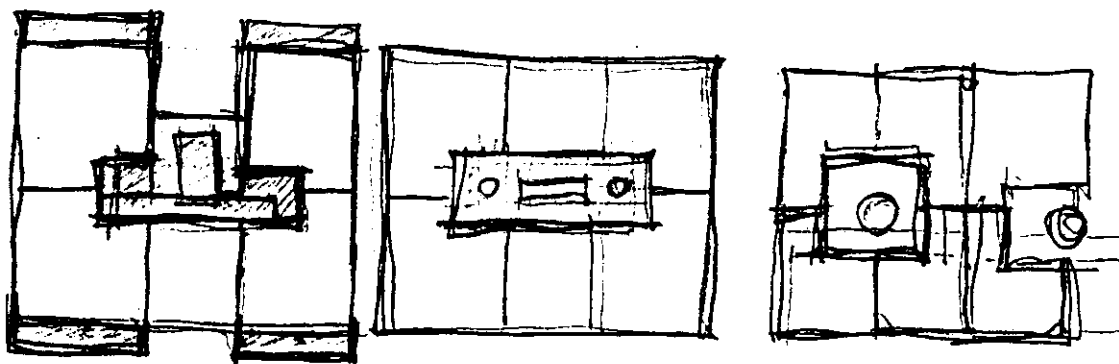

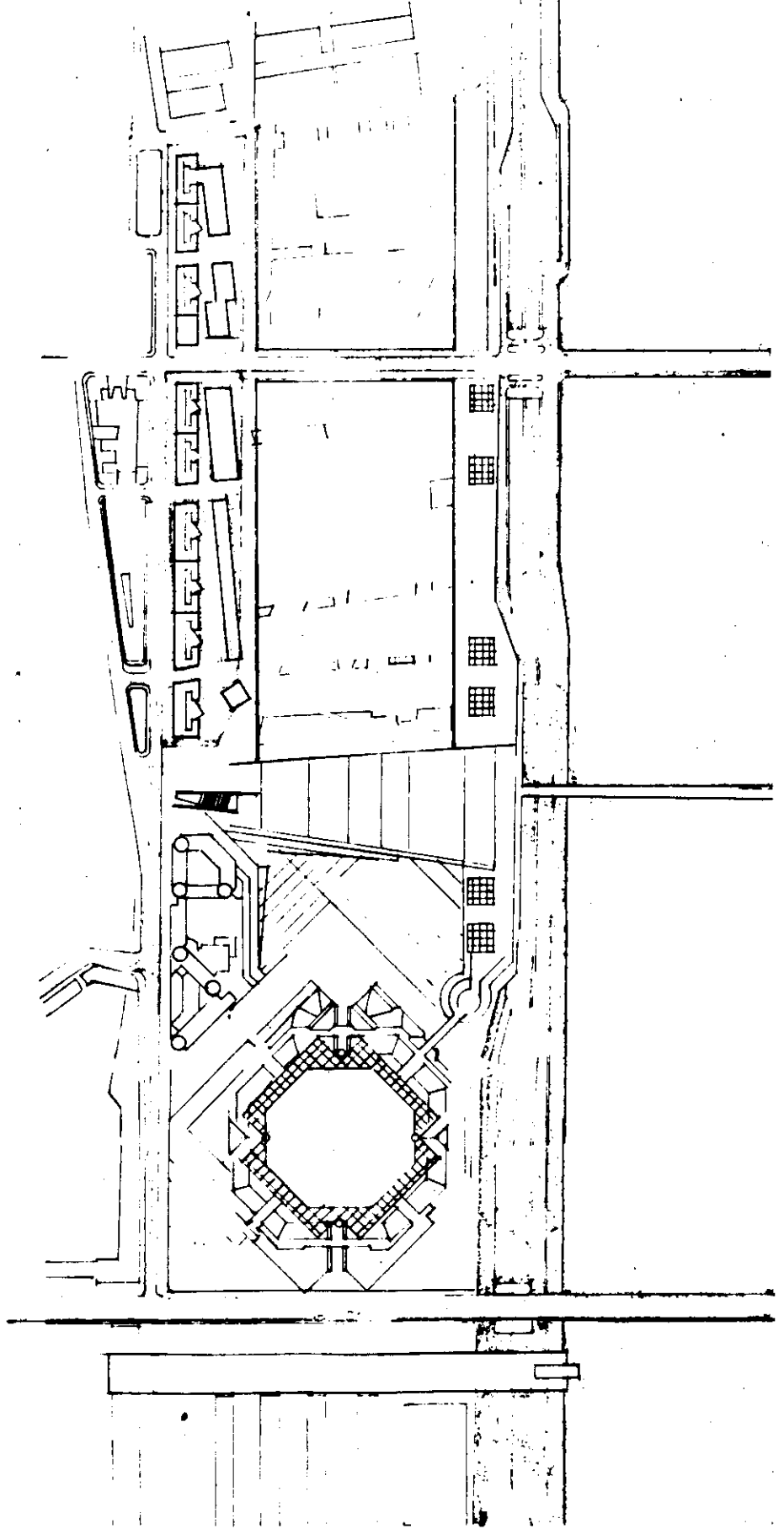

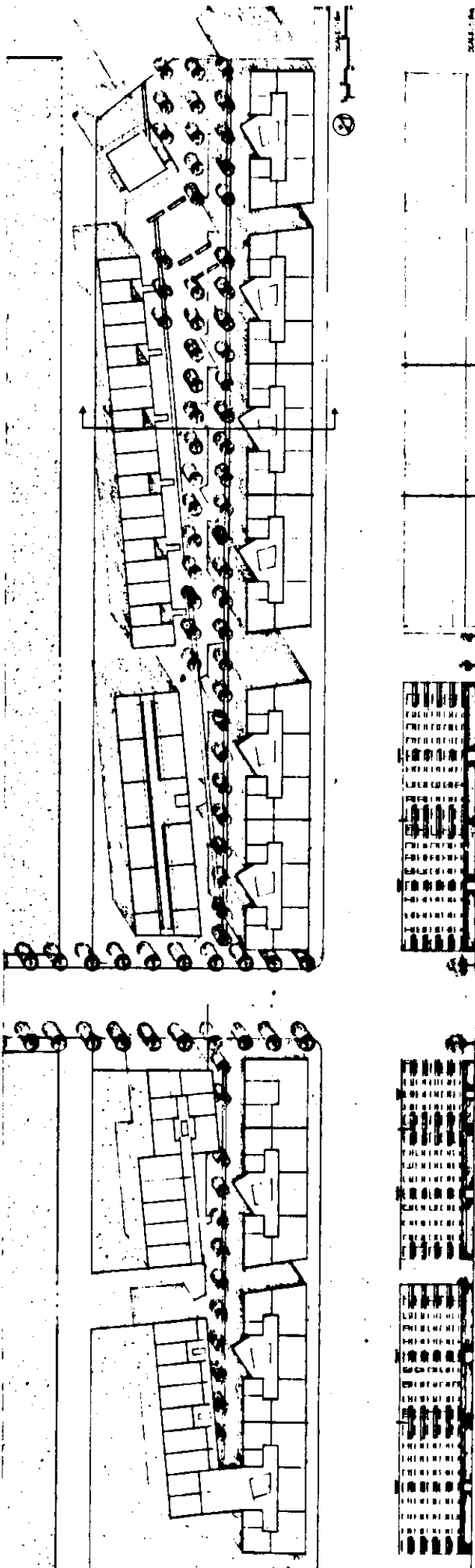

1. 1000000000

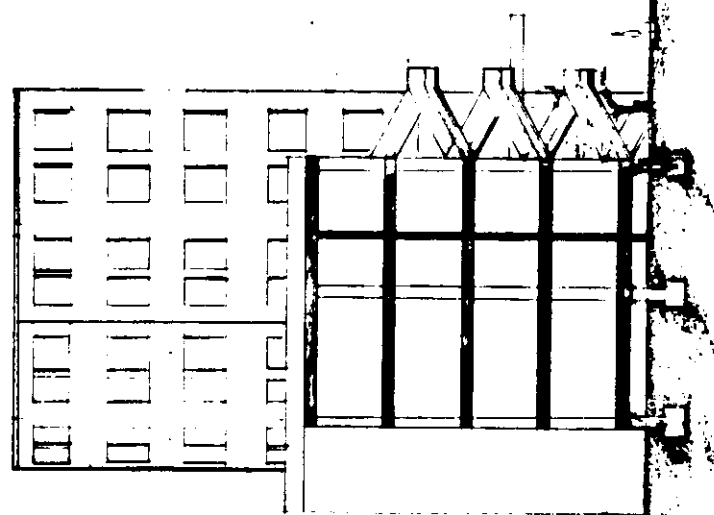
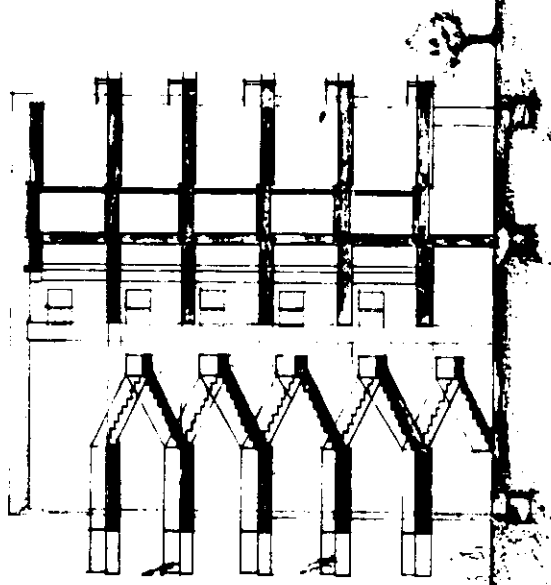

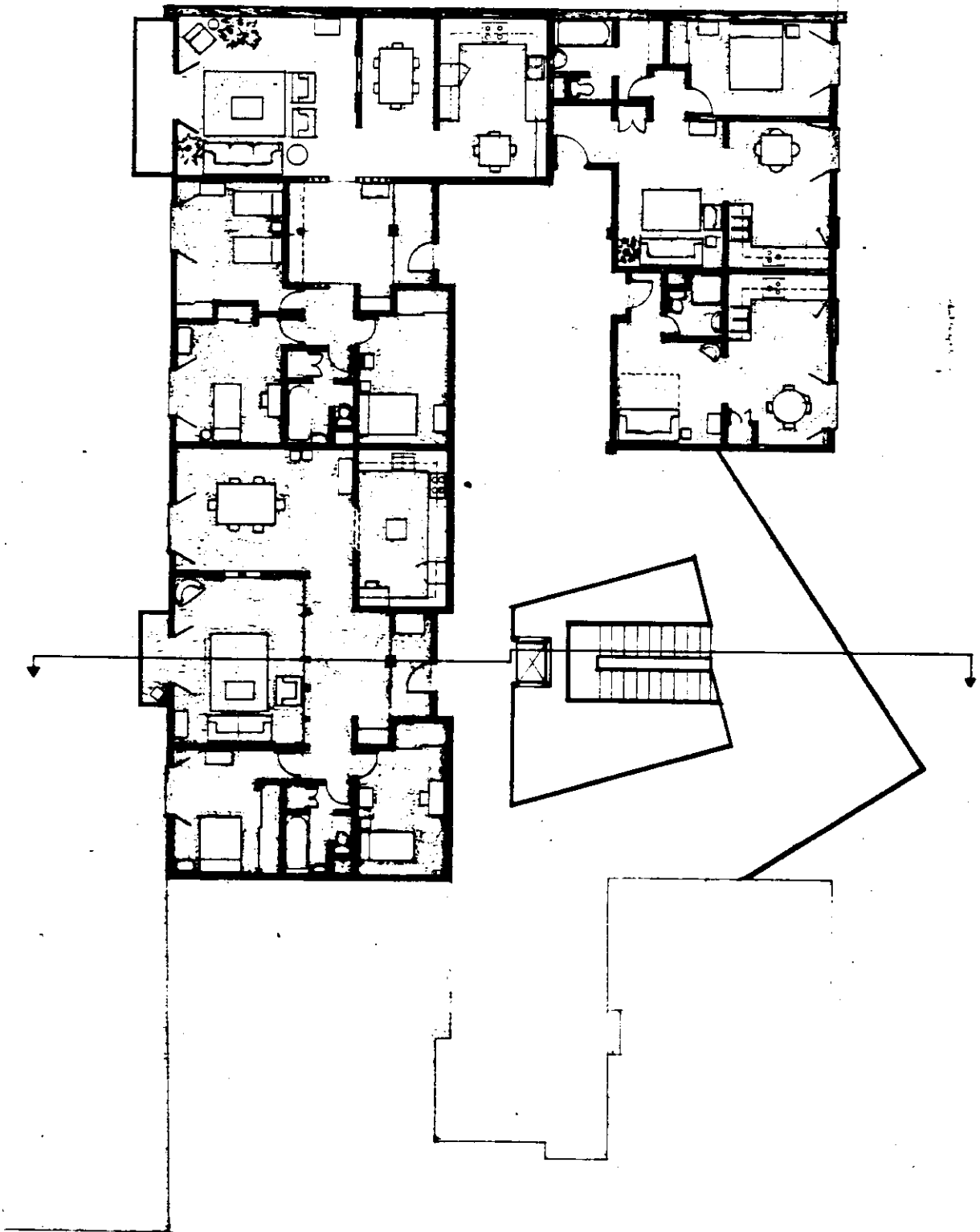

SCALE: 1:100

1:100

SCALE 1/8" = 1'-0"

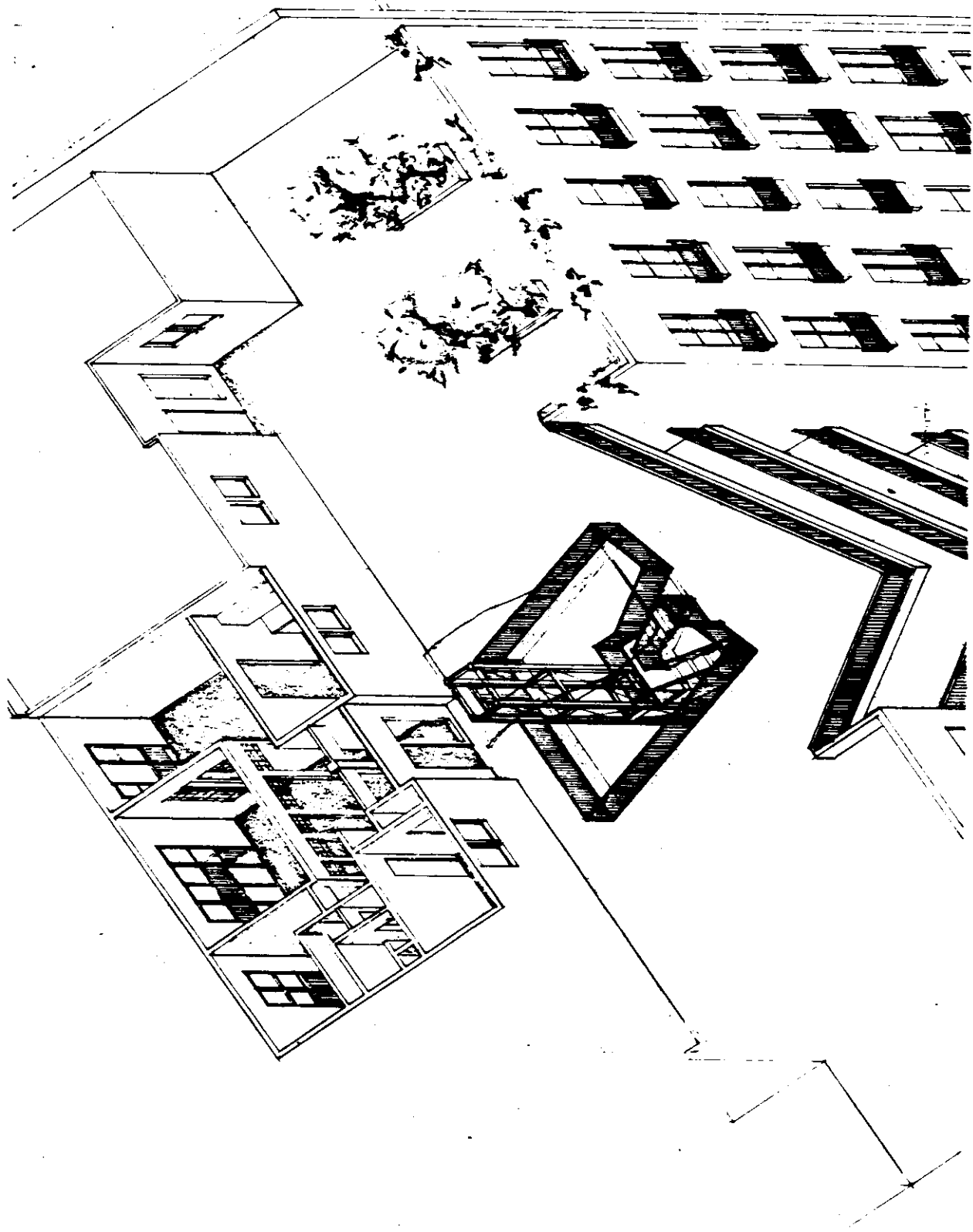

BIBLIOGRAPHY

Architecture Capitales. Paris 1979-1989, "The Arab World Institute", Paul Carton, pg 78-92, Rizzoli Pub., New York, 1987.

Hatumere: Islamic Design In West Africa, La Belle Prussin, University of California Press, 1986.

Islamic Architecture. North Africa, Antony Hutt, Scorpion Pub. Limited, London, 1977.

Le Corbusier. Architect of the Century, Arts Council of Great Britain, Balding & Mansell UK Limited, Great Britain, 1987.

Medersas Du Maroc, Charles Terrasse, Ancienne Maison Morel.

Muslim Religious Architecture I & II, Dogan Kuban, E.J. Brill, 1974.

New Architecture In Africa, Udo Kultermann, Universe Books Inc., New York, 1963.

New Directions In African Architecture, Udo Kultermann, New York, 1969.

Paris/ Nouvelle Architecture Guide, Michele Begar & Manuelle Salama, Regirex France, Techniques et Architecture, 1987.

Traditional Housing in African Cities, Friedrich Schwerdtfeger, John Wiley & Sons Ltd., New York, 1982.

Un Af Det Bla, Henning Larsen, International Forlag, Rungstedvej, 1986.

"Geo". 1986. Nov. #93. pg 111-205.